

COLLEGE AND UNIVERSITY PARTNER MEMBERSHIP APPLICATION



FREE E-STUDENT AFFILIATION

When you become an AAUW college/university partner member, ALL your full-time undergraduate students can receive FREE AAUW e-student affiliations while enrolled at your institution. As an additional bonus, each student will be given a free full membership to AAUW for one year as a graduation gift!

STUDENT BENEFITS

When you become an AAUW college/university partner member, your students will have access to many AAUW benefits, including two that will really save them money:

- The Princeton Review gives AAUW members, family, and friends 15 percent off all classroom and LiveOnline courses for the PSAT, SAT, ACT, LSAT, MCAT, GRE, and GMAT. That's up to a \$280 discount!
- Congressional Federal Credit Union offers AAUW members free checking/savings and low-interest-rate loans.
- Assurant provides short-term life insurance, ideal for taking care of gaps in your coverage.
- Other benefits include discounts on travel, magazine subscriptions, health, vision, and dental insurance—and more!

PUBLICATIONS

AAUW college/university representatives receive subscriptions to *AAUW Outlook*, our award-winning magazine on gender equity; AAUW's monthly *Mission & Action* e-newsletter; our quarterly e-newsletter *Campus Connections*; and *Washington Update*, a members-only weekly e-bulletin on the legislative process, the latest policy news, and resources for advocates. AAUW e-student affiliates receive access to AAUW's publications online.

Please follow us on Twitter @AAUW, join our AAUW Facebook group, watch videos on the AAUW YouTube channel, and read and comment on our blog, AAUW Dialog.

Visit our website, www.aauw.org, for more detailed information about AAUW.

AAUW
1111 Sixteenth St. NW
Washington, DC 20036



AAUW COLLEGE/UNIVERSITY PARTNER MEMBERSHIP



"I urge every college and university
in our nation to join AAUW."

—Johnnetta B. Cole,
Past President of Bennett and Spelman Colleges

JOIN US!



AAUW

Recruited by

Name _____

City/State _____

Branch Name (if applicable) _____

Payment Information

Dues are based on full-time student enrollment.

Special 130th Anniversary Rate (through 06/30/12; new members only)

\$130

Student enrollment	Amount due	Student enrollment	Amount due
<input type="radio"/> Fewer than 1,000	\$125	<input type="radio"/> 10,001 – 20,000	\$275
<input type="radio"/> 1,001 – 5,000	\$175	<input type="radio"/> 20,001 – 30,000	\$325
<input type="radio"/> 5,001 – 10,000	\$250	<input type="radio"/> More than 30,000	\$350

Check payable to AAUW Visa Master Card
 Discover American Express

Billing Name _____

Address _____

City/State/Zip _____

Card # _____ - _____ - _____ Exp. Date _____ - _____

Signature _____

Date _____

Mail this form to AAUW, P.O. Box 96793, Washington, DC 20090-6793

or fax it to 202/861-8068.

WHAT IS AAUW?

Since 1881, the American Association of University Women (AAUW) has been breaking through barriers so that all women have a fair chance. Today, AAUW is a nationwide community of more than 100,000 members and donors, 1,000 branches, and 500 college and university partners. AAUW uses our powerful voice to speak out on issues such as education, pay equity, civil rights, reproductive rights, affirmative action, and sex discrimination.

AAUW's college/university partner membership connects your institution and your students with one of the oldest, largest, and most influential women's organizations in the world. With this powerful partner membership you will have access to

FUNDING OPPORTUNITIES FOR WOMEN

AAUW is among the world's leading sources of funding for women's education. We provide

- more than \$4 million in AAUW fellowships and grants (from \$2,000 to \$30,000) for domestic and international women students pursuing graduate and postdoctoral study at accredited U.S. institutions;
- access to a database of AAUW branch and state undergraduate scholarships from \$500 to \$2,500 each for women students;
- AAUW Community Action Grants from \$2,000 to \$10,000 for innovative programs and research that promote AAUW branch/state and community collaboration on issues related to women and girls in education; and
- scholarships for your students to attend AAUW's National Conference for College Women Student Leaders in Washington, D.C. (a partnership with NASPA).

STUDENT OPPORTUNITIES

AAUW has partnership programming opportunities available for your students. Here are a few programs we can work on together:

- Campus Action Project grants—AAUW awards grants of up to \$5,000 to campus teams composed of students and faculty or administrators. Teams implement gender equity projects that highlight current AAUW research findings on campus.

"Partnering with AAUW provides the opportunity to invest in today's female college students, the next generation of leaders who will make a difference in our society."

—MARY ELLEN JUKOSKI,
PRESIDENT, MITCHELL COLLEGE

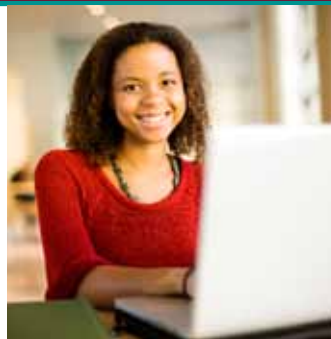

- \$tart \$mart Salary Negotiation Workshops. AAUW and the WAGE Project offer training that teaches students to negotiate salaries and benefits as they approach the job market.
- Campus sexual assault program. AAUW has partnered with Students Active for Ending Rape (SAFER) to provide information about the prevalence of campus sexual assault and ideas for action that students, faculty and staff, and alumni can take to prevent and respond to it.
- Legal Advocacy Fund Campus Outreach Program grants. Partner with an AAUW branch to apply for grants up to \$1,000 to implement a gender equity program or event on your campus.
- Elect Her – Campus Women Win. This collaboration between AAUW and Running Start encourages and trains women to run for student government on their campuses.
- National Conference for College Women Student Leaders. Each year more than 500 college student leaders hone their skills in leadership, advocacy, civic engagement, networking, and career planning in Washington, D.C.
- AAUW Student Advisory Council. Your students have opportunities to present at conferences, serve on the AAUW national student advisory council, and lead an AAUW student affiliate group on your campus.

A VOICE IN WASHINGTON

AAUW supports a strong education system that promotes gender fairness, equality, and diversity. AAUW also fosters factual and objective dialogue with legislators and leaders that results in political, regulatory, and legal support for women's equity in all areas of education and the workplace.

- Gain a respected and powerful partner and advocate on state and federal issues and receive alerts on legislation and regulations that affect higher education, such as Title IX, pay equity, grant opportunities, and appropriations.
- By joining AAUW, your institution becomes part of a nonpartisan community that uses its influential nationwide network to disseminate information, raise awareness, and generate change on women's issues.

VISIBILITY

Approximately 25,000 students a month come to AAUW's website seeking graduate fellowships and grants and branch/state undergraduate scholarships. AAUW membership lets you

- publicize your institution and your commitment to women students and faculty through a listing in AAUW's online college/university partner member directory;
- feature students and faculty in AAUW's quarterly e-newsletter, *Campus Connections*; and
- provide your faculty prestigious opportunities to serve on awards panels and in other expert and leadership roles.

CHANGE-MAKING RESEARCH

AAUW's research focuses on issues that affect women and girls in education and the workplace, informs our advocacy, and mobilizes individuals and communities into action.

Why So Few? Women in Science, Technology, Engineering, and Mathematics, AAUW's latest research report, received enormous publicity for its in-depth and accessible profiles of eight key research findings that point to environmental and social barriers—including stereotypes, gender bias, and the climate of science and engineering departments in colleges and universities—that continue to block women's participation and progress in science, technology, engineering, and math. This National Science Foundation-funded study highlights evidence-based, practical steps that can be undertaken to increase women's presence and success in these fields.

Behind the Pay Gap, AAUW's groundbreaking research on pay equity, found that one year out of college, women working full time earn only 80 percent as much as their male colleagues earn. Ten years after graduation, women fall further behind, earning only 69 percent as much as men earn. This report generated a national debate on the wage disparity and played a key role in passage of important national legislation to address pay discrimination.

When you become a partner member your students and faculty have access to the resources behind these reports, such as state-by-state data on the pay gap between male and female full-time workers and the free fair-pay compensation tool that AAUW developed with Job Search Intelligence to analyze personal salary targets and compare job markets.

"AAUW and its members provide an amazing perspective to the community at large and its students, proving their devotion to the common good across lines of gender, sex, and race."

—ANN NEWSOME, UNIVERSITY OF NEVADA,
RENO, AND 2010 NCCWSL ATTENDEE



Institution Name _____

Address _____

City/State/Zip _____

Public Private 2-year 4-year

Religious affiliation? No Yes _____

Website _____

President Chancellor Provost Dean

Name _____

How did you hear about AAUW? _____

College/University Representative

Designate up to two faculty members or student affairs administrators to receive AAUW communications, participate on e-mail lists, and share updates with your campus. C/U representatives must have an associate or equivalent (RN), baccalaureate, or higher degree from a regionally accredited institution.

Name _____

Address/Dept. _____

City/State/Zip _____

Phone _____ Work _____

E-mail _____

College/University _____ State _____

(Highest) Degree _____ Year _____

Major _____ Date of birth _____

Name _____

Address/Dept _____

City/State/Zip _____

Phone _____ Work _____

E-mail _____

College/University _____ State _____

(Highest) Degree _____ Year _____

Major _____ Date of birth _____

Occasionally AAUW's membership list is made available to carefully screened companies or organizations. Check here if you do not want your name included.